لا إله إلا الله محمد رسول الله

إن الدين عند الله الإسلام

From Church To Mosque

THE HOLY PROPHET OF ISLAM (PEACE AND BLESSINGS OF ALLAH BE UPON HIM) HAD PROPHESIED THAT IN THE LATTER AGE DURING THE TIME OF THE PROMISED MESSIAH THE SUN WILL RISE FROM THE WEST AND THAT THE PROMISED MESSIAH WILL BREAK THE CROSS. ALLAH BE PRAISED THAT WHAT THE HOLY PROPHET SAID ABOUT 1400 YEARS AGO HAS COME TO PASS. WE, IN THIS AGE, HAVE SEEN WITH OUR OWN EYES THAT THE PROPHECY HAS BEEN FULFILLED. THE SUN OF ISLAM IS RISING FROM THE WEST AND THE EUROPEANS AND THE AFRICANS ARE ACCEPTING THE TRUE RELIGION OF ALLAH.

HAZRAT MIRZA GHULAM AHMAD, THE PROMISED MESSIAH (ON WHOM BE PEACE) HAS BROKEN THE CROSS (WHICH MEANT THAT HE WOULD PROVE THE FALSEHOOD OF THE CHRISTIAN DOCTRINE OF TRINITY AND LEAD THE WORLD TO THE RIGHT PATH BY PROVING THAT CHRIST DID NOT DIE ON THE CROSS BUT WAS SAVED FROM THE ACCURSED DEATH). BY PROVING THE FACT THAT JESUS CHRIST DID NOT DIE ON THE CROSS, **The Promised One of God has struck at the root of present day Christianity**, WHICH IS FOUNDED ON THE BELIEF OF THE ACCURSED DEATH OF JESUS. HE NOT ONLY PROVED THAT JESUS CHRIST DIED A NATURAL DEATH AFTER COMPLETING HIS MISSION BUT ALSO POINTED OUT THE PLACE WHERE JESUS WAS BURIED AND DECLARED CHRIST'S TOMB TO BE IN KASHMIR.

IN 1891, THE PROMISED MESSIAH SAW IN A VISION THAT HE WAS IN LONDON DELIVERING A SPEECH IN ENGLISH, IN WHICH HE WAS REVEALING THE BEAUTIES OF ISLAM WITH GREAT VEHEMENCE AND AFTER HIS SPEECH HE CAUGHT MANY **White Birds**, WHICH WERE SITTING ON TREES AND WHICH RESEMBLED PARTRIDGES, FROM THIS HE CONCLUDED AND FORETOLD THAT HIS WRITINGS WILL REACH THE

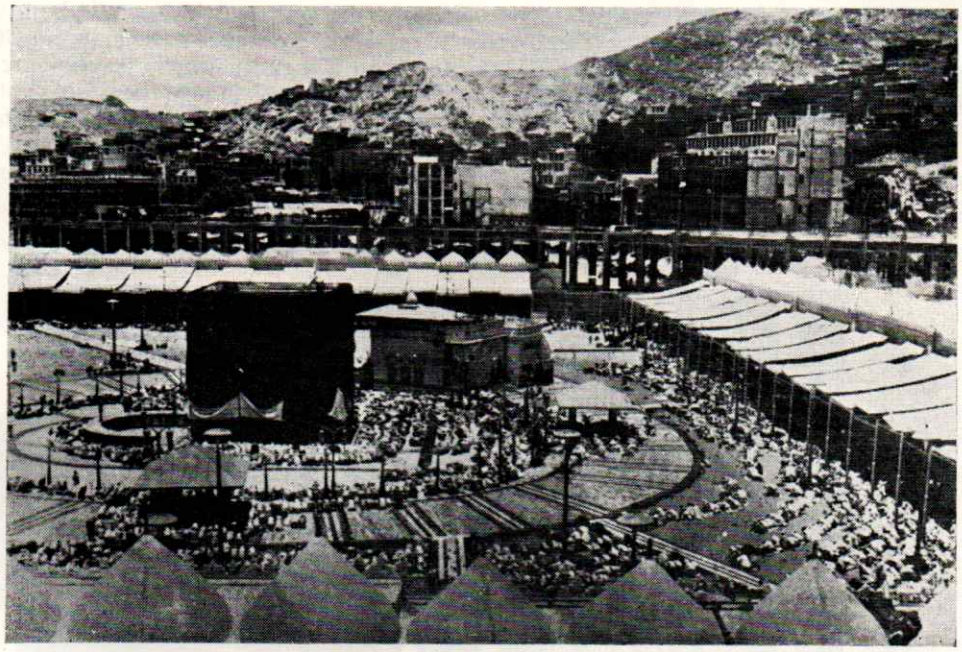

This is "Ka'ba," the holy of holies, where millions of Muslims go on pilgrimage every year. Although the main day of pilgrimage is in the month of Zil-Haj, thousands daily visit Mecca, where the "Ka'ba" is located, to pay their homage. This picture was taken during prayers on an ordinary day. Every Muslim in any corner of the globe faces towards the "Ka'ba" during his daily prayers.